

LA DUEÑA DEL SWING

ALTO SAXOPHONE

INTRO $\text{♩} = 150$

10

13 **A**

18

24

31

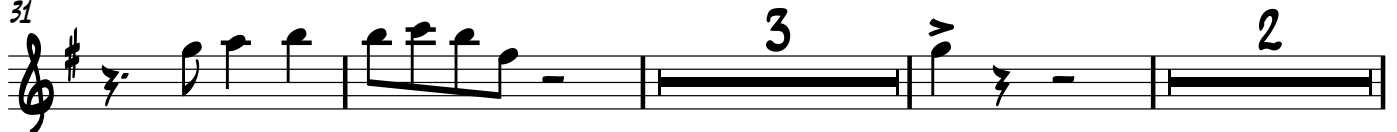

39

46 **C**

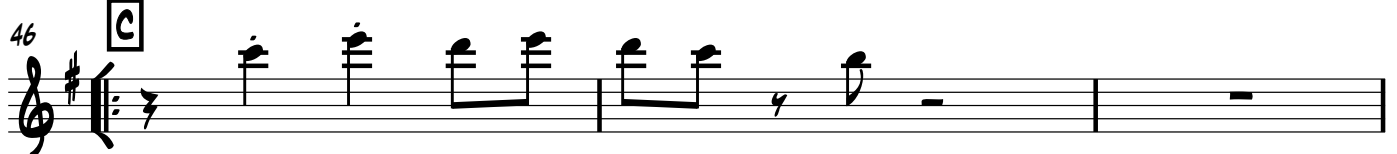

49

ALTO SAXOPHONE

54

60

65

71

76

87

92

